3BHK+ SERVANT (1893 SQ.FT)
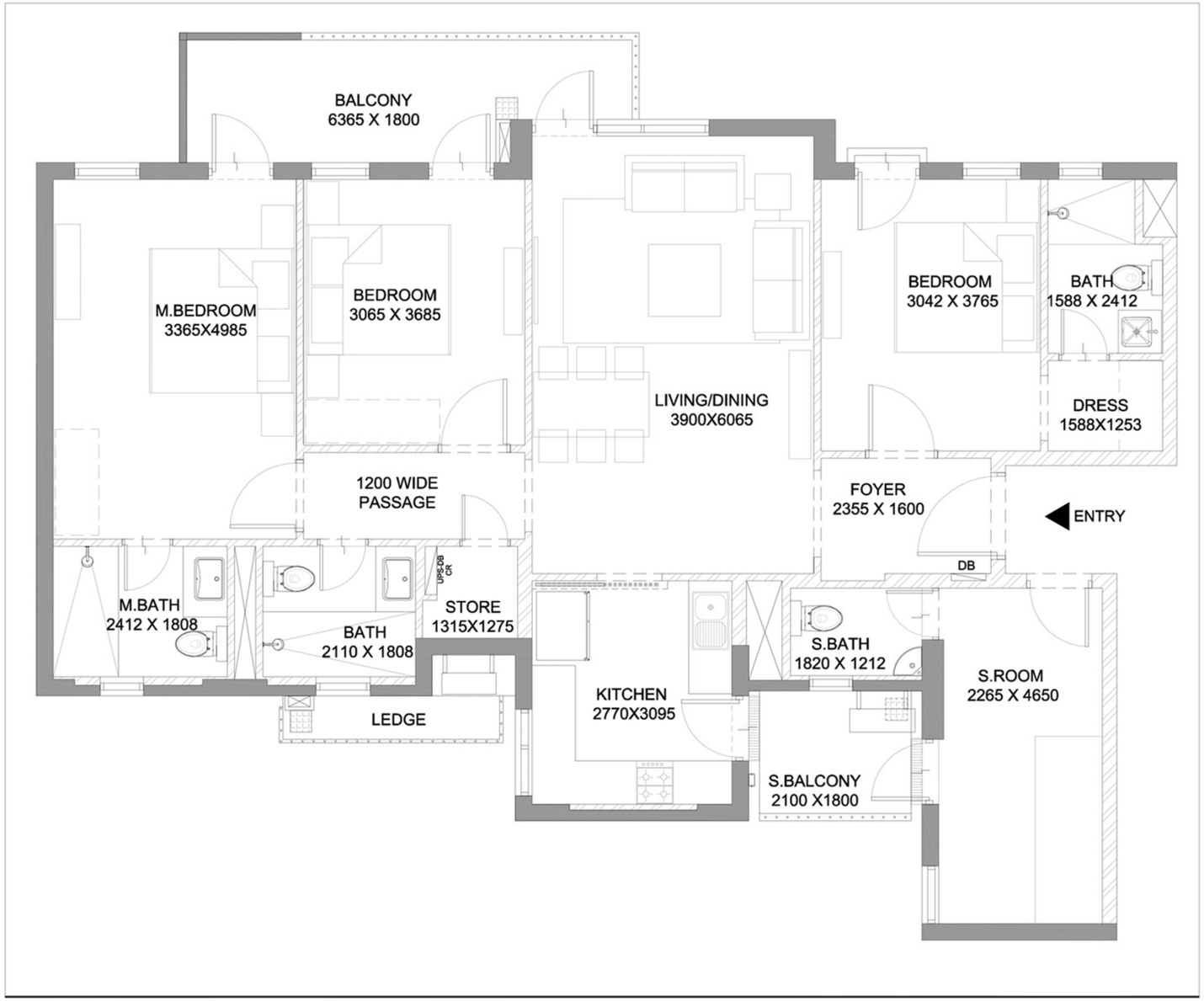
3 ROOMS
MODERN KITCHEN
3 BATHROOMS
STORE ROOM / MULTI PURPOSE AREA
LIVING-DINING