3 BEDROOM APARTMENT

3 BHK + DOMESTIC HELP SALEABLE AREA: 1845 SQ. FT. APPROX.
CARPET AREA: 1180 SQ. FT. APPROX.

CORNER

THE ABOVE SHOWN FLOOR PLAN RELATES TO UNIT 1 & UNIT 4; UNIT 3 & UNIT 6 ARE MIRROR-IMAGE OF THE ABOVE FLOOR PLAN.

3 BHK + DOMESTIC HELP SALEABLE AREA: 1845 SQ. FT. APPROX.
CARPET AREA: 1205 SQ. FT. APPROX.

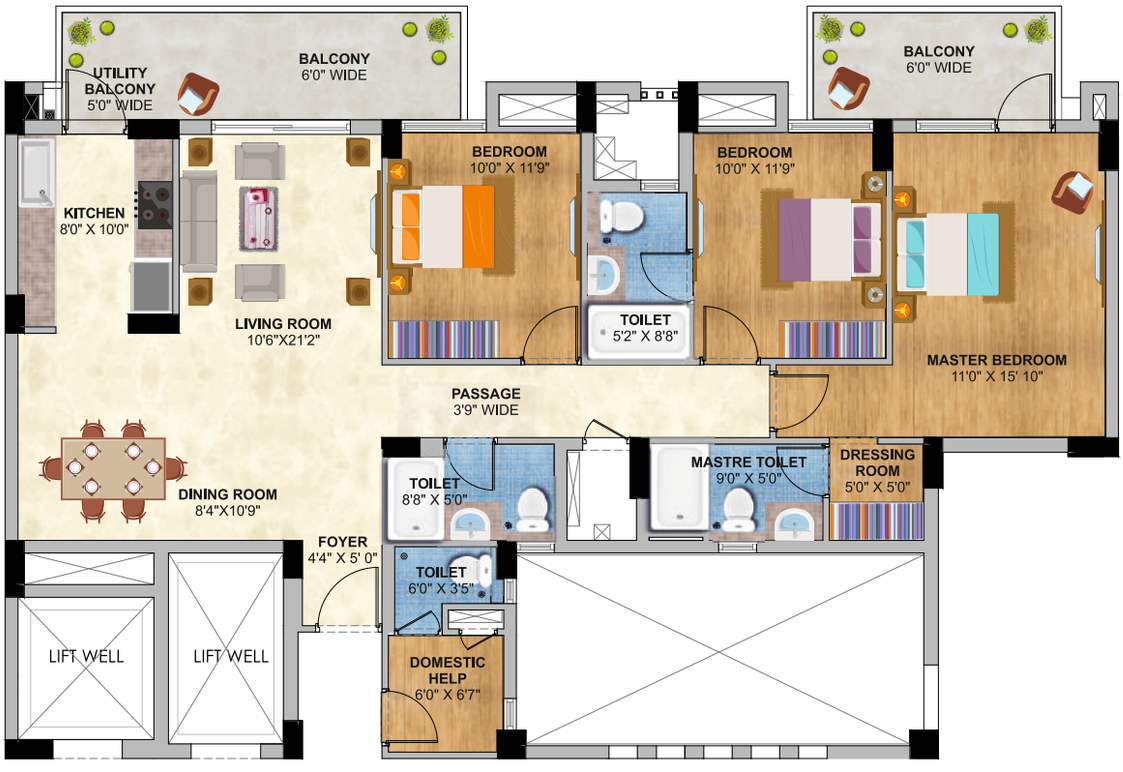

MIDDLE

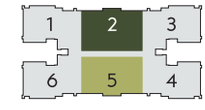

THE ABOVE SHOW FLOOR PLAN RELATES TO UNIT 2; UNIT 5 IS A MIRROR-IMAGE OF THE ABOVE FLOOR PLAN.

Disclaimer: Carpet Areas* mentioned herein are on tentative basis and are subject to modification based on actual construction at site and methodology of calculation of area stipulated by law. 1 square meter = 10.764 sq. ft.